Francisco Pegalajar Cano (Jamarguillo)

BUP

Circunvalación

Eras de Santana

1

2
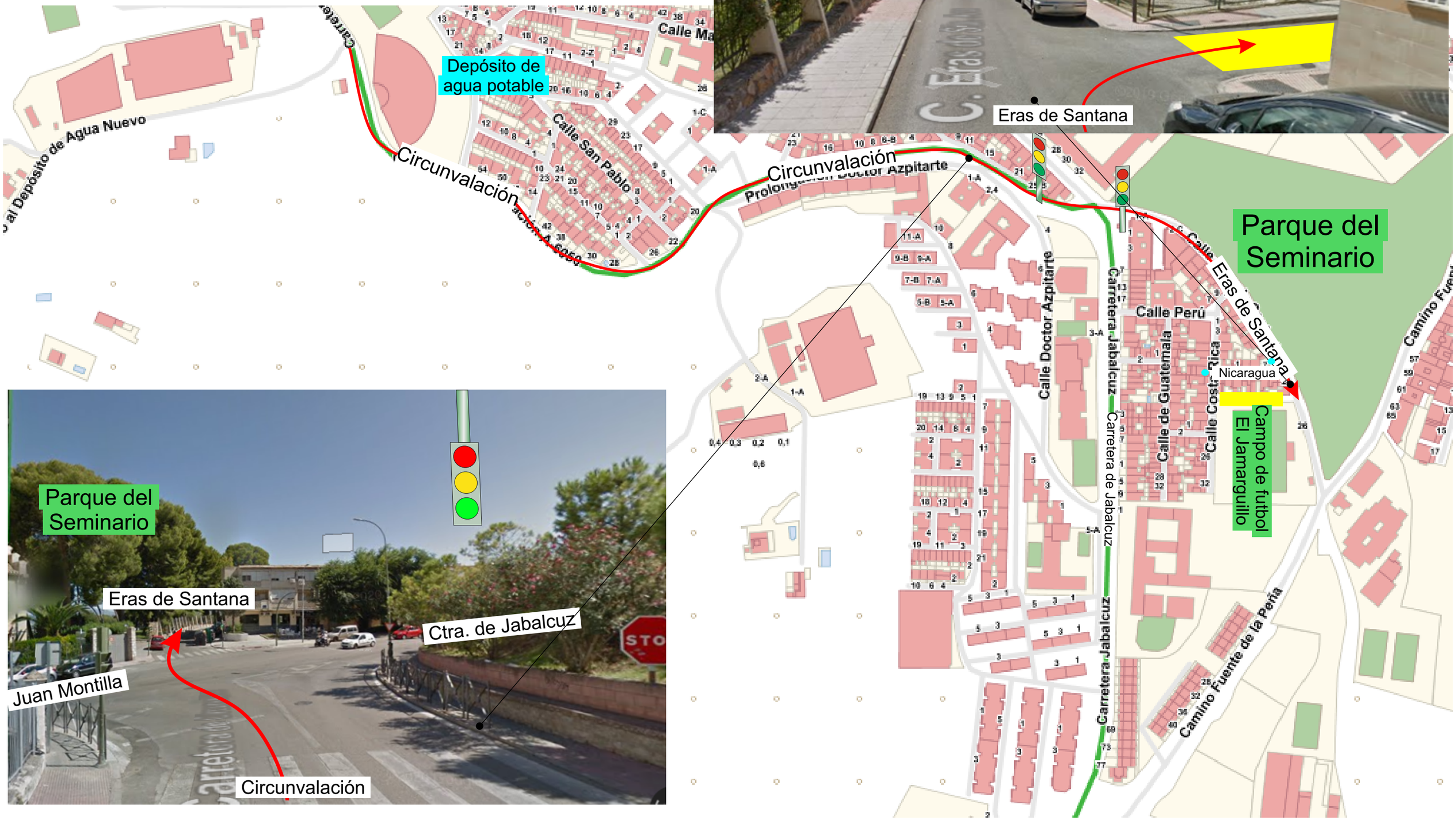
Final